

N. SHOWING THE PROPOSED ADDITIONAL CONSTRUCTION OF AL SHEET ROOFING SHEET (16'0" x 20'0")

AND ADDITIONAL INSTALLATION OF 20 H.P. IN THE EXISTING OF 10 H.P., TOTAL - 30 H.P., FOR MANUFACTURING OF

BOUNDARY MATERIALS, NEW D. NO. 26, S. NO. 182, OF PILLAIYAR KOIL STREET, THIRUMALISAI TOWN PANCHAYAT

(OLD D 005 X 10.15)

Planning Permit No. C.P.P. 1971
APPROVED
 SUBJECT TO THE CONDITIONS IN THIS OFFICE LETTER
 No. C. 2571/90 Date: 25/1/90
 NAME OF COMPANY: S.P.S. PRODUCTS
 FOR MEMBER SECRETARY
 MADRAS METROPOLITAN DEVELOPMENT AUTHORITY
 MADRAS - 600 008
 CHIEF EXECUTIVE: S. S. NATARAJAN

- DETAILS OF MACHINE:**
1. EXISTING OVEN - 10 H.P.
 2. EXISTING MILLER - 3 H.P.
 3. PROPOSED OVEN - 10 H.P.
 4. EXISTING MILLER - 3 H.P.
 5. PROPOSED MILLER - 3 H.P.
- TOTAL POWER - 30 H.P.

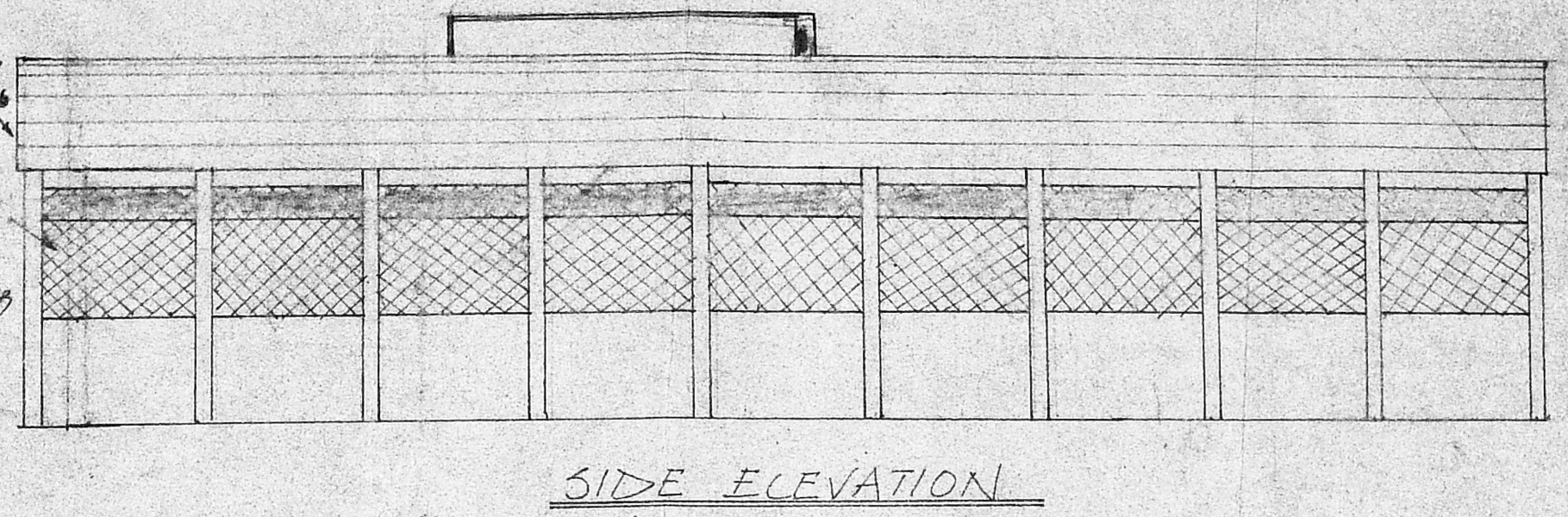
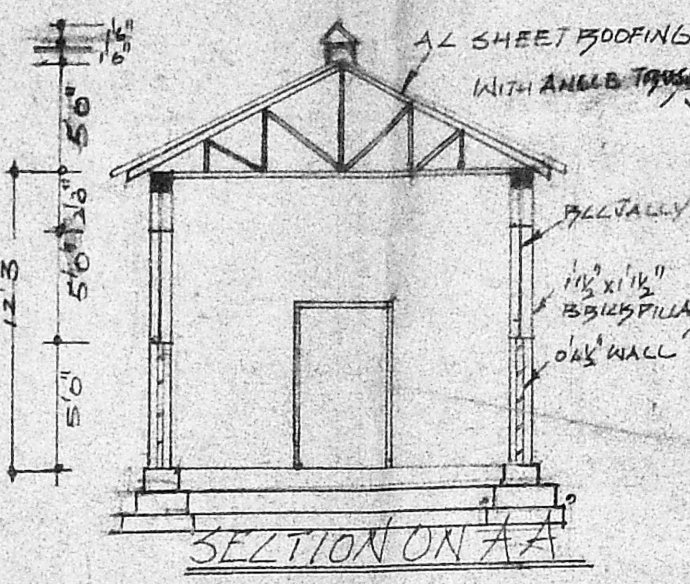
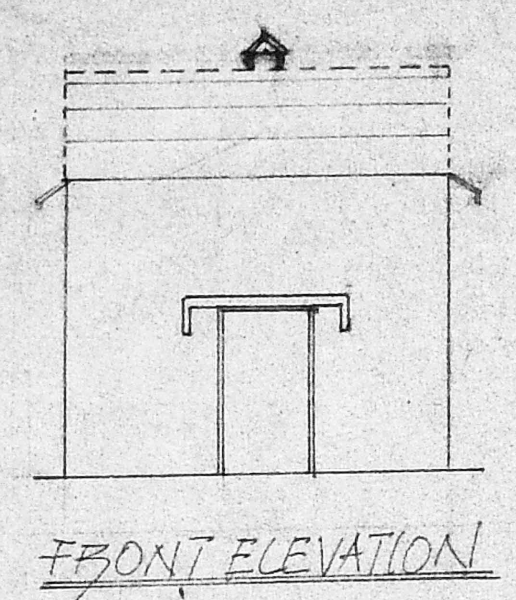

TOTAL SITE AREA: 400'0" x 101'0" - 40400 SFT (0.93)
 EXISTING SHED AREA: 16'0" x 50'0" - 800 SFT (0.19) 74.35 SQ. MTS.
 EXISTING INSTALLATION OF POWER - 10 H.P.

PROPOSED SHED AREA: 16'0" x 20'0" - 320 SFT (0.09) 30 SQ. MTS.
 PRO. ADDITIONAL INSTALLATION - 20 H.P. OF POWER

REFERENCE

PROPOSED	<input type="checkbox"/>
EXISTING	<input type="checkbox"/>
ROADS	<input type="checkbox"/>
BOUNDARY	<input type="checkbox"/>
DEMOLISHED	<input type="checkbox"/>

OFFICE STAFF - 2 NOS.
 WORKERS - MEN - 4 NOS.

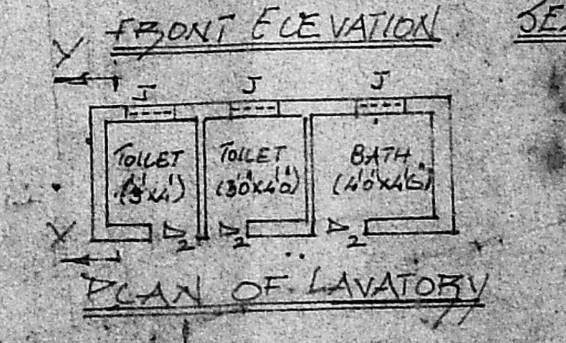
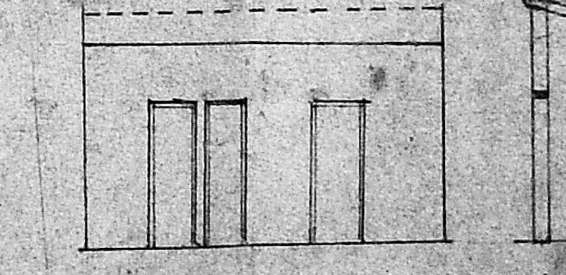
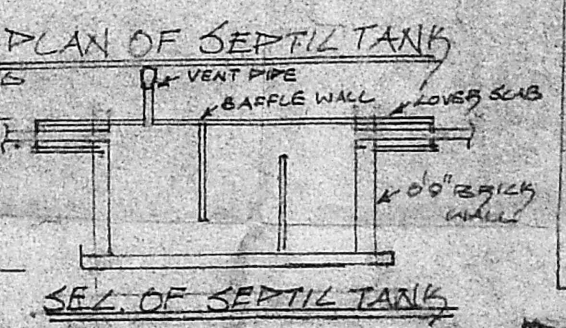
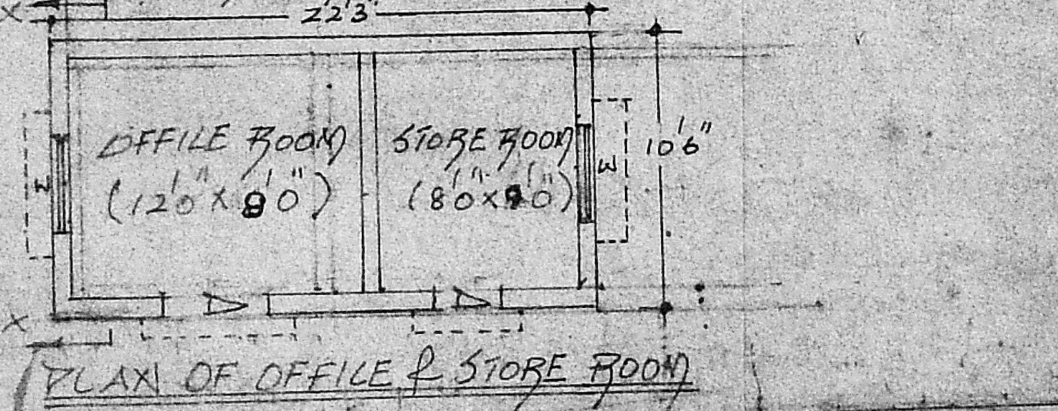
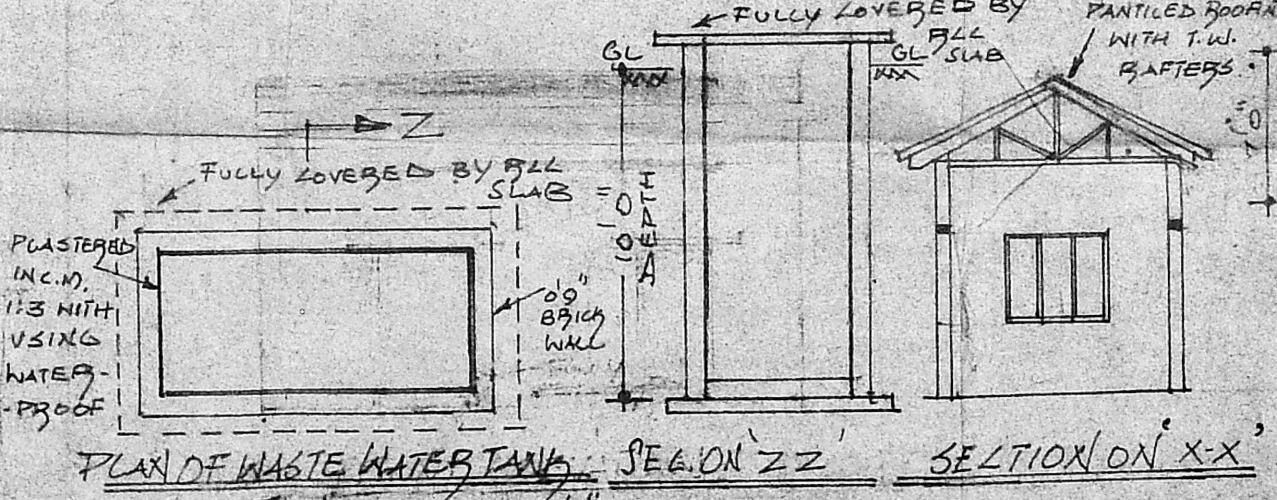
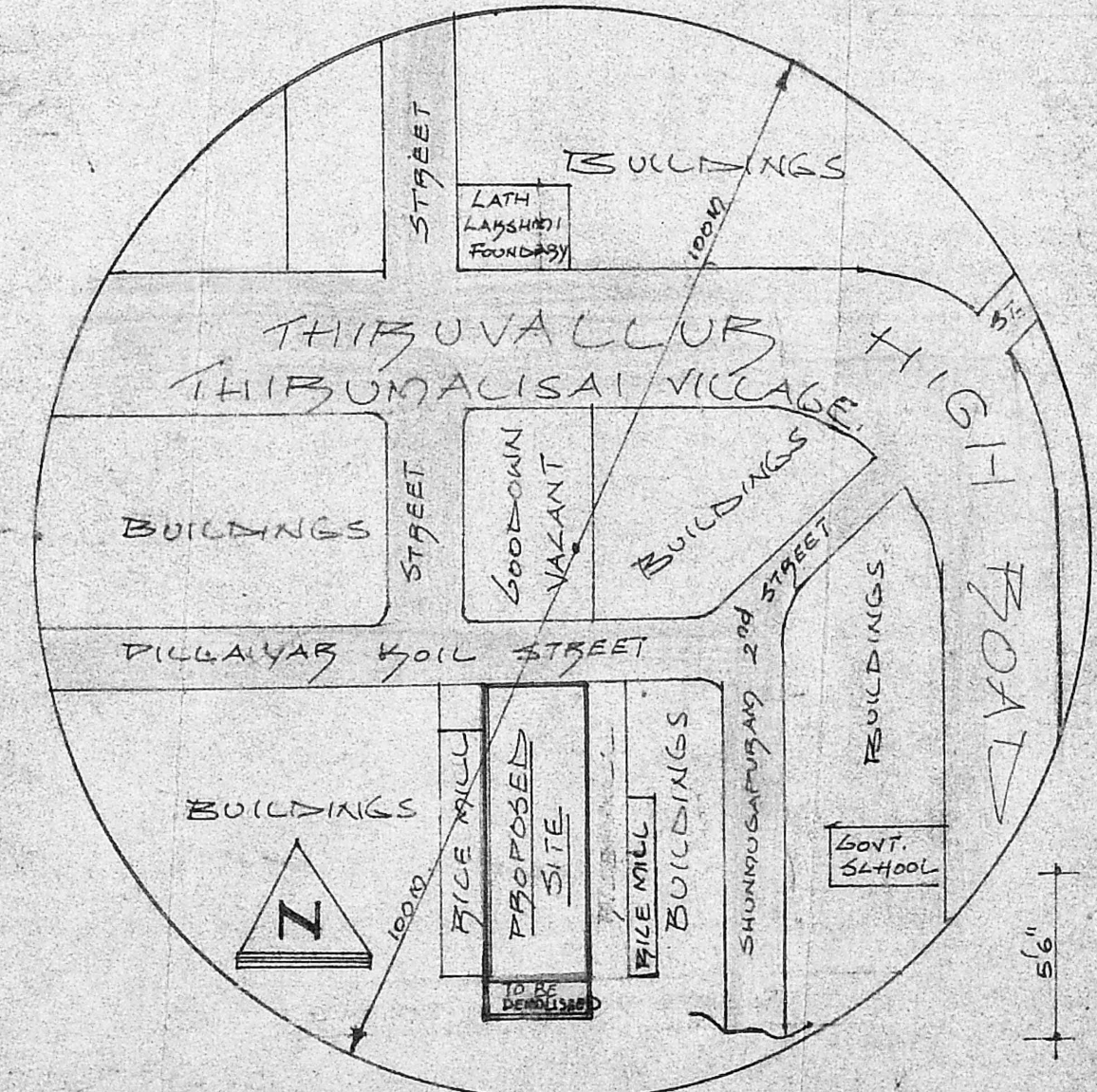
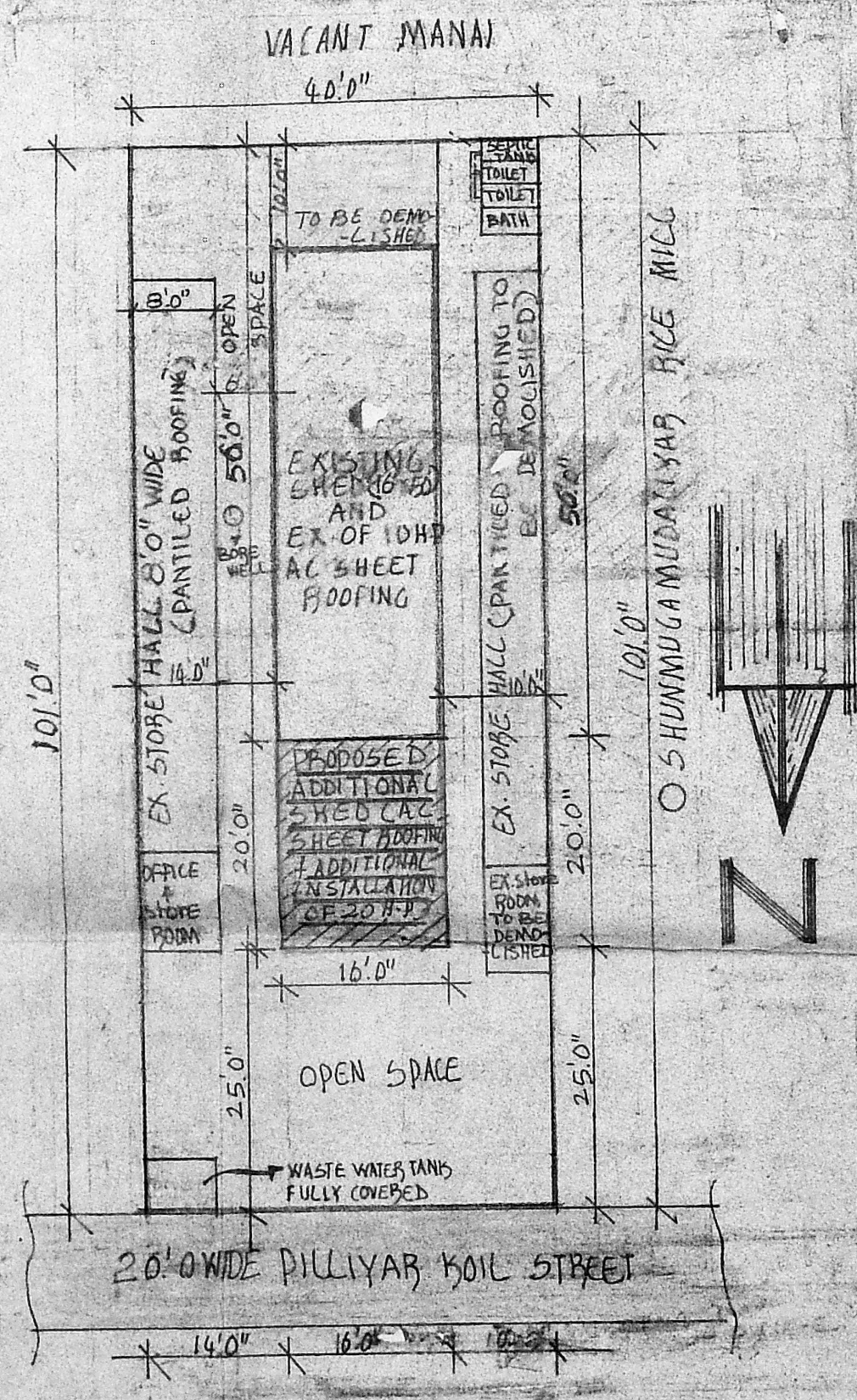
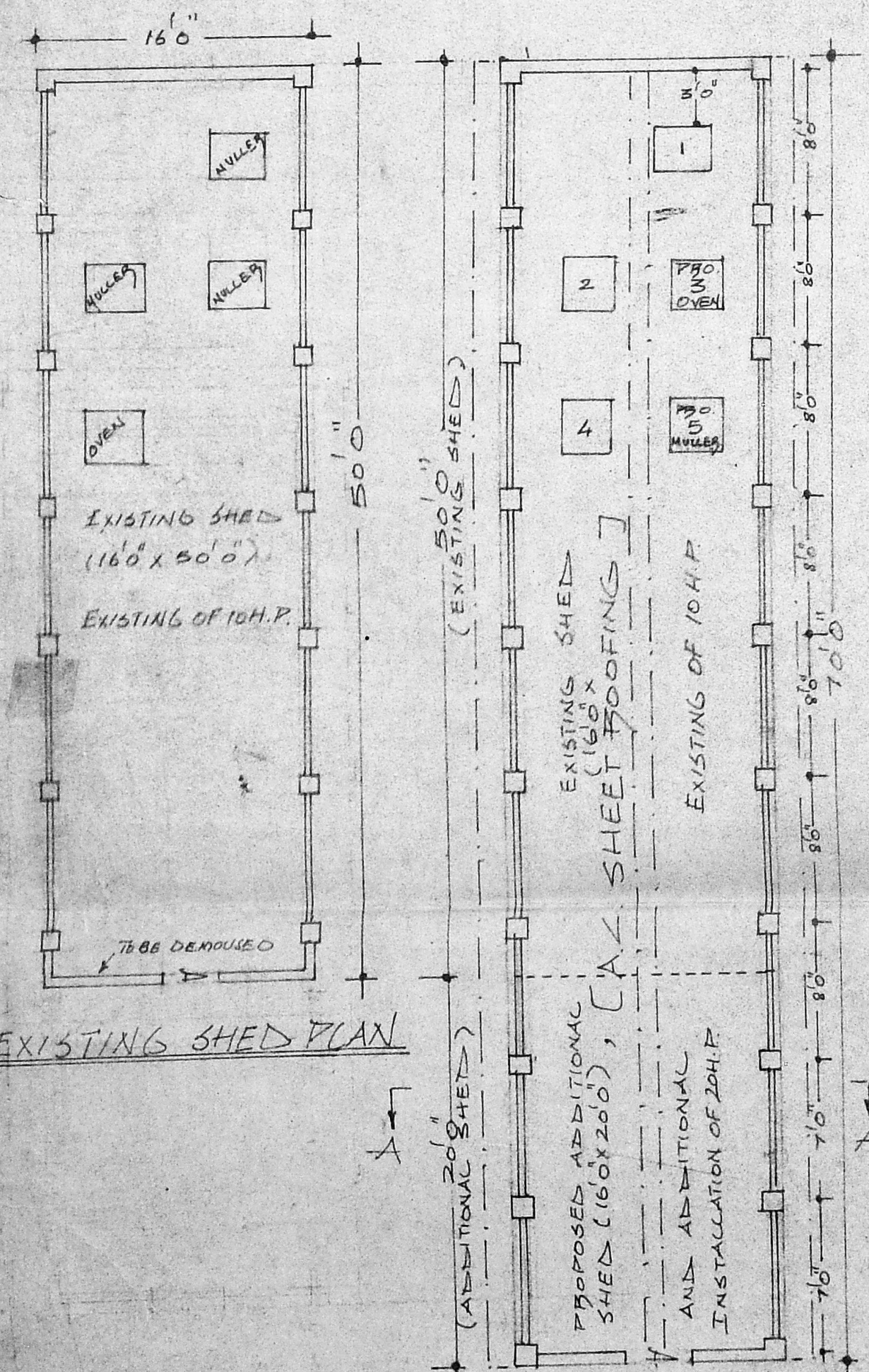

APPLICANT

SCALE 1" = 80'

R. Mohan Rao, D.C.E.
 LICENSED SURVEYOR
 Corporation of Madras
 REG. NO. 14
 AMBATUR TOWN SHIP
 ALANDUR MUNICIPALITY
 Consulting Engineer & Contractors
 Office: 15, Madley Road
 - LICEN. NAGAR, MADRAS - 600 008 -